

Pradhan Mantri KISAN SAMman Nidhi (PM –KISAN)

PM –KISAN - Salient features

- **New Central Sector Scheme-** to augment the income of Small and Marginal Farmers (SMFs) families across the country.
- **Farmer family defined as** - Family comprising of husband, wife and minor children (upto 18 years of age) who collectively own cultivable land upto 2 hectare as per land records of the concerned State/UTs.
- **100% funded by GOI**
- Budget allocation -**Rs. 20,000 crore** in current FY (2018-19)
Rs. 75,000 crore in next FY (2019-20)
- **All SMFs** having cultivable land holding upto 2 hectare will be benefitted.
- **Number of eligible SMFs** families estimated on basis of projections of Agricultural Census 2015-16 data for 2018-19.
- Financial benefit of **Rs. 6000 per year** to all beneficiaries in **3 equal installments** in every 4 months of a FY.
- **First installment of Rs. 2000** to be paid immediately after identification of beneficiaries.

PM –KISAN - Salient features Contd....

- Financial **benefit admissible** for transfer to eligible beneficiaries during FY 2018-19 for the period from 01.12.2018 to 31.03.2019
- **Cut-off date** for determination of eligibility- 01.02.2019. Benefit to be allowed on transfer of ownership of cultivable land on account of succession due to death of the landowner. In case of transfer of ownership between 01.12.2018 and 31.03.2019. 1st Instalment amount to be proportionate from date of transfer till 31.03.2019 except incase of transfer by succession where full instalment amount shall be transferred.
- Beneficiary **Aadhaar mandatorily** to be captured. Only for transfer of **1st installment**, in the absence of Aadhaar number- Aadhaar enrollment number to be captured along with **other alternate prescribed documents** to be collected for identity verification of beneficiary.
- Exclusion of certain categories of beneficiaries – **Detailed in OGs**
- **States/UTs** to ensure no duplication of the payment transferred to eligible farmer families.
- **Alternate implementation mechanism** in **North Eastern States** where land holding is community based.

Monitoring Mechanism

- **Project Monitoring Unit (PMU)** headed by CEO at Central level for monitoring of implementation publicity etc.
- States/UTs to designate a Nodal Department for implementation of scheme and can also setup their own PMUs
- Budget provision of Rs. 312.50 crore for Central PMU during FY 2018-19 & 2019-20.
- Funds minimum @ 0.25% of the allocation of funds to Central PMU in FY 2018-19 and @ 0.125% of budgetary allocation in FY 2019-20 to be transferred to State/ UTs PMUs for expenses.

Implementation Strategy

- District-wise beneficiary lists to be finalised, certified and uploaded by the States/UT Governments.
- Electronic transfer of funds to the beneficiaries by GOI through State Notional Account on a pattern similar to Mahatma Gandhi National Rural Employment Guarantee Scheme (MNREGS).
- Direct payment to eligible beneficiaries into Aadhaar ceded bank accounts.
- Committee under the Chairmanship of Cabinet Secretary with Secretaries of DEA, DAC&FW, Land Resources and MeITY as members to review and monitor implementation of the scheme.
- **Dedicated Portal www.pmkisan.nic.in for Scheme Implementation**

Operational Guidelines

- **Exclusion of certain categories of beneficiaries**
 - a. All Institutional Land holders and
 - b. farmer families in which one or more of its members belong to following categories shall not be eligible for benefits under the scheme:
 - Former and present Ministers/ State Ministers and former/present Members of Lok Sabha/ Rajya Sabha/ State Legislative Assemblies/ State Legislative Councils, **former and present Mayors of Municipal Corporations, former and present Chairpersons of District Panchayats.**
 - **Former and present holders of constitutional posts**
 - All officers and employees of Central/ State Government Offices/Departments, Central or State PSEs and Attached offices /Autonomous Institutions under Government as well as regular employees of the Local Bodies
(Excluding Multi Tasking Staff/Class IV/Group D employees)

Operational Guidelines

- **Exclusion of certain categories of beneficiaries- contd..**
 - Persons who paid Income Tax in last assessment year.
 - All superannuated/retired pensioners whose monthly pension is **Rs.10,000/-** or more (*Excluding MTS/Group-IV/Group D Employees as above*)
 - Professionals like Doctors, Engineers, Lawyers, Chartered Accountants, and Architects etc. registered with Professional bodies and carrying out profession by undertaking practices.
- **For exclusion purpose beneficiaries to submit self declaration for non-exclusion. In case beneficiary not available in the village, declaration from other adult member of beneficiary family may be obtained.**

Operational Guidelines

Contd....

- All land parcels owned by members of family in the same or different revenue villages to be pooled for determination of benefit.
- For NE States with community landholding – alternate mechanism for eligibility of farmers to be approved by Committee of Union Ministers of DoNER, DoLR, Agriculture and concerned State CMs/Ministerial representatives.
- States to prepare data base of farmers with mandatory capturing of Aadhaar number.
- For transfer of 1st instalment for the period 01.12.2018 to 31.03.2019 - Aadhaar Enrolment Number along with any of the prescribed document for identification.
- No transfer of benefit from 2nd instalment onwards without Aadhaar number.
- Review and Monitoring Committee headed by Cabinet Secretary at the National Level
- Weekly review through video conferencing by Secretary, DAC&FW with State Nodal Officers

Operational Guidelines

Contd....

- State & District Level Monitoring Committees to be notified by State Govts.
- State to notify State and District Level Grievance Redressal Committees
- Administrative Charges @ 0.5% of Budgetary outlay for 1st Instalment and 0.25% from 2nd instalment onwards for meeting expenses of PMU, uploading of data and other administrative expenses.
- Atleast 50% of administrative charges to be transfer to States for implementation.
- States to designate a Nodal Department for implementation of the scheme
- **Modalities for transfer of benefit**
 - Benefit to be transferred by GoI electronically through State Notional Account into beneficiary's bank account on the basis of District wise beneficiary list certified and uploaded by State/UT Govts.
 - Beneficiaries list to be displayed at Gram- Panchayats to ensure greater transparency
 - Notification of Credit of benefit to beneficiaries through SMS.

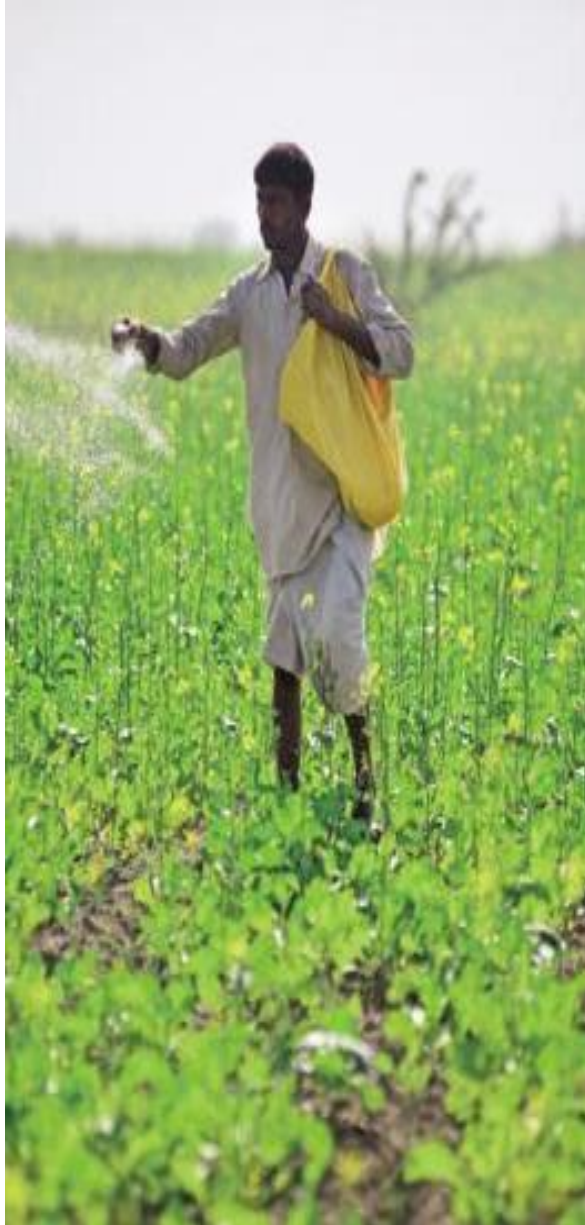

PM KISAN Samman Nidhi

“PM-KISAN Portal”

<http://pmKISAN.nic.in>

*Timely Assistance to Farmers for Farm
Operations*

Objectives of the Portal

- Entire Scheme workflow from registration to specific users
- Role based access
- Public Access of generic features and Dashboard
 - Scheme Guidelines
 - Notices and updates
- Modules:
 - Farmer Search/list and update
 - Approval at Block, District and State level
 - Integration with PFMS
 - Dashboard - dissemination of information
 - MIS Reports
 - System Administration
- Support/Helpline

Farmers Attributes

Essential Attributes

- **Location Details- State, District, Sub-District/Block, Village**
- **Identity Details** - Farmer Name, Gender, Category ,Aadhaar no/Proof of Identity
- **Account Details** - IFSC Code, Bank /Branch , Account Number

Optional Attributes:

- Father Name
- Address
- Mobile No,
- DOB/Age
- Farm-Size in Hectare
- Survey Number, Khasra Number

Methods for On-boarding on PMKISAN Portal

There are 3 ways through which a state can onboard in the PM KISAN Portal:

A. Direct Uploading of Existing List

If a state has village/district wise list of SMF, they may upload the same in a pre-defined format and with the help of NIC State Unit.

B. Edit/Update Existing List

Some existing data of farmers is already available at the PM KISAN Portal which will be visible on selection of States/Districts/Village. **States which do not have their own list** may use this village wise list of farmers as provided on the portal and edit the same to finalize the SMF list.

C. Fresh Registration

If states want to make **fresh entry of a farmer**, provision is there for registration of these farmers in a defined and standardized format

Farmer details Verification Process

Records Verification Process through PM KISAN Portal:

- Identification of State admin and District admin for creation of login credentials or approval of block login credentials
- Search facility to get details on Farmers by Name, Aadhar number or mobile number
- Facility to add new Farmers details
- The verified list to be e-signed by the District level or block level officials
- The exclusion categories specified in scheme guidelines to be taken care before e-signing the verified farmers list
- The States Nodal Officer to submit a district wise e-Signed list of SMF
- Program Division will generate necessary sanction on PFMS for fund transfer for the successful entries.
- The rejected entries to be sent back to the respective State for correction and resubmission.
- The Payment would be processed by Pay and Accounts officer on PFMS
- Amount to be credited to beneficiary account through sponsoring bank of the state/UT.
- Digital signatures are required for all stakeholders on-boarding at PFMS portal and for those who will be involved in sharing the beneficiary payment file from PM KISAN Portal to PFMS portal.

Scheme Workflow Diagram

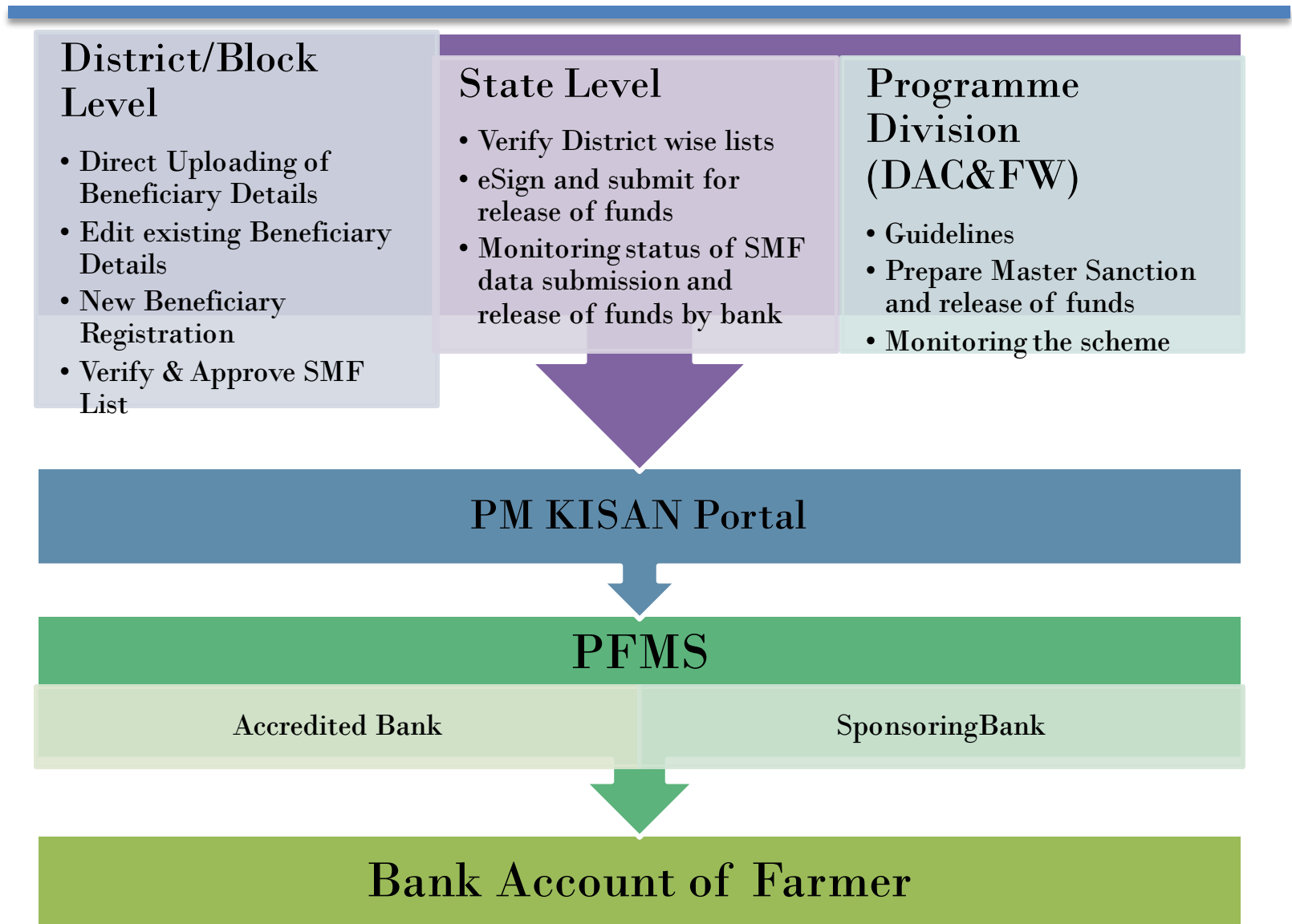

Portal Process Flowchart

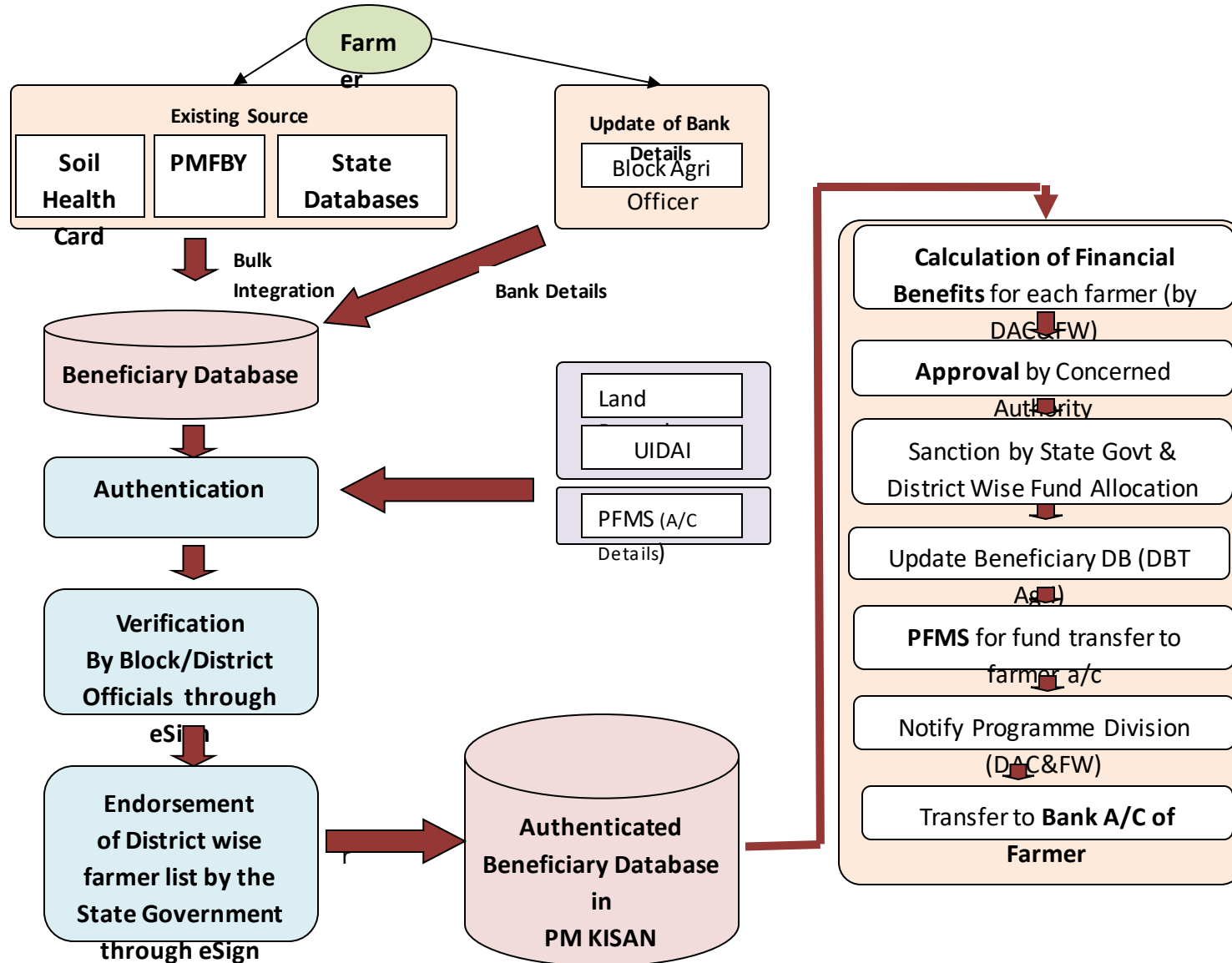



PM Kisan Samman Nidhi Portal

Department of Agriculture, Cooperation & Farmers Welfare
Ministry of Agriculture & Farmers Welfare
Government of India

HOME ABOUT US DOWNLOAD - CONTACT US LOGIN

Welcome **Mr Rama Reddy**

Application User

31-Jan-2019 [Logout](#)

Farmer Registration Form

Mandatory

State*	District*	Sub-District	Block*	Village*
ANDHRA PRADESH	ANANTAPUR	--Select Sub District--	AGALI	
Farmer Name*	Gender*	Category*		
Farmer Name	--Select Gender--	--Select Category--		
Identity Proof*	Identity Proof No*	IFSC Code*	Account No.*	
--Select Identity Proof--	Aadhar Number	IFSC Code	Account No	

Optional

Father/Mother/Husband Name	Address	Mobile No	Age/DOB
Father's Name	Address	Mobile	DD/MM/YYYY
Ownership (Land Holding)	Survey/Khata No:	Khasra/ Drag No:	
<input checked="" type="radio"/> Single <input type="radio"/> Joint	Survey/Khata No	Khasra/ Drag No	

Submit for Aadhar Authentication

Save

Reset

MIS Reports and Dashboard

- Total Number of Beneficiaries State wise
- Number of Aadhaar seeded and validated records
- Status of fund transfer
- Know your Beneficiary ID / Farmer Id
- Know your Benefits availed
- Farmer search and Farmer Details
- Status of Physical and Financial Expenditure
- Status of State/District wise fund allocation and disbursements

Statewise Farmer data in KISANDBT Portal

S.No	State	Total number of Farmer in the State	Total No. of Beneficiary	Aadhar No	Total No. of Mobile No	Total No. of Beneficiary with bank Account
1	ANDAMAN AND NICOBAR ISLANDS	8523	307	287	306	252
2	ANDHRA PRADESH	9569379	1146118	862878	819501	907666
3	ARUNACHAL PRADESH	5	180	156	130	128
4	ASSAM	1002602	25175	153	9900	24344
5	BIHAR	2377237	1180980	142991	564910	1176900
6	CHANDIGARH	9	4	1	4	4
7	CHHATTISGARH	4818023	1438560	910394	1102976	1405824
8	DADRA AND NAGAR HAVELI	11856	0	0	0	0
9	DAMAN AND DIU	174	0	0	0	0
10	DELHI	610	55	33	44	48
11	GOA	37589	1471	765	1117	1250
12	GUJARAT	1619331	157236	132716	145033	10646
13	HARYANA	2531170	694286	357424	351551	693987
14	HIMACHAL PRADESH	1019738	40098	18363	21246	38190
15	JAMMU AND KASHMIR	1452163	2659	821	836	1206
16	JHARKHAND	844705	187156	123495	39008	186271
17	KARNATAKA	3513861	63432	55353	41451	55527

Statewise Farmer data in KISANDBT Portal

S.No	State	Total number of Farmer in the State	Total No. of Beneficiary	Aadhar No	Total No. of Mobile No	Total No. of Beneficiary with bank Account
18	KERALA	864623	7608	4222	4556	6926
19	LAKSHADWEEP	0	0	0	0	0
20	MADHYA PRADESH	6196875	3242496	1409559	2002690	3221742
21	MAHARASHTRA	9223728	4618292	1150011	2281274	4607390
22	MANIPUR	162	2115	1085	2057	347
23	MEGHALAYA	44819	2163	149	602	810
24	MIZORAM	8943	2889	1729	2467	1704
25	NAGALAND	17	500	188	499	164
26	ODISHA	4854678	2064816	1096167	904673	2061286
27	PUDUCHERRY	9440	681	525	599	649
28	PUNJAB	503231	2951	993	2261	2347
29	RAJASTHAN	781024	7569	3617	4877	5715
30	SIKKIM	6910	4348	3305	3507	3542
31	TAMIL NADU	5951325	2082332	951409	1489342	1237435
32	TELANGANA	5733128	797209	650684	426677	657446
33	TRIPURA	170693	3523	1206	367	1970
34	UTTAR PRADESH	20386816	3272232	847901	1207636	3265102
35	UTTARAKHAND	1022326	19581	10476	11888	17901
36	WEST BENGAL	1397725	1050663	569710	502581	1047024
	Grand Total :	85963438	22119685	9308766	11946566	20641743

DBT under Pradhan Mantri KISAN Samman Nidhi (PM-KISAN)

DBT under Pradhan Mantri KISAN Samman Nidhi (PM-KISAN)

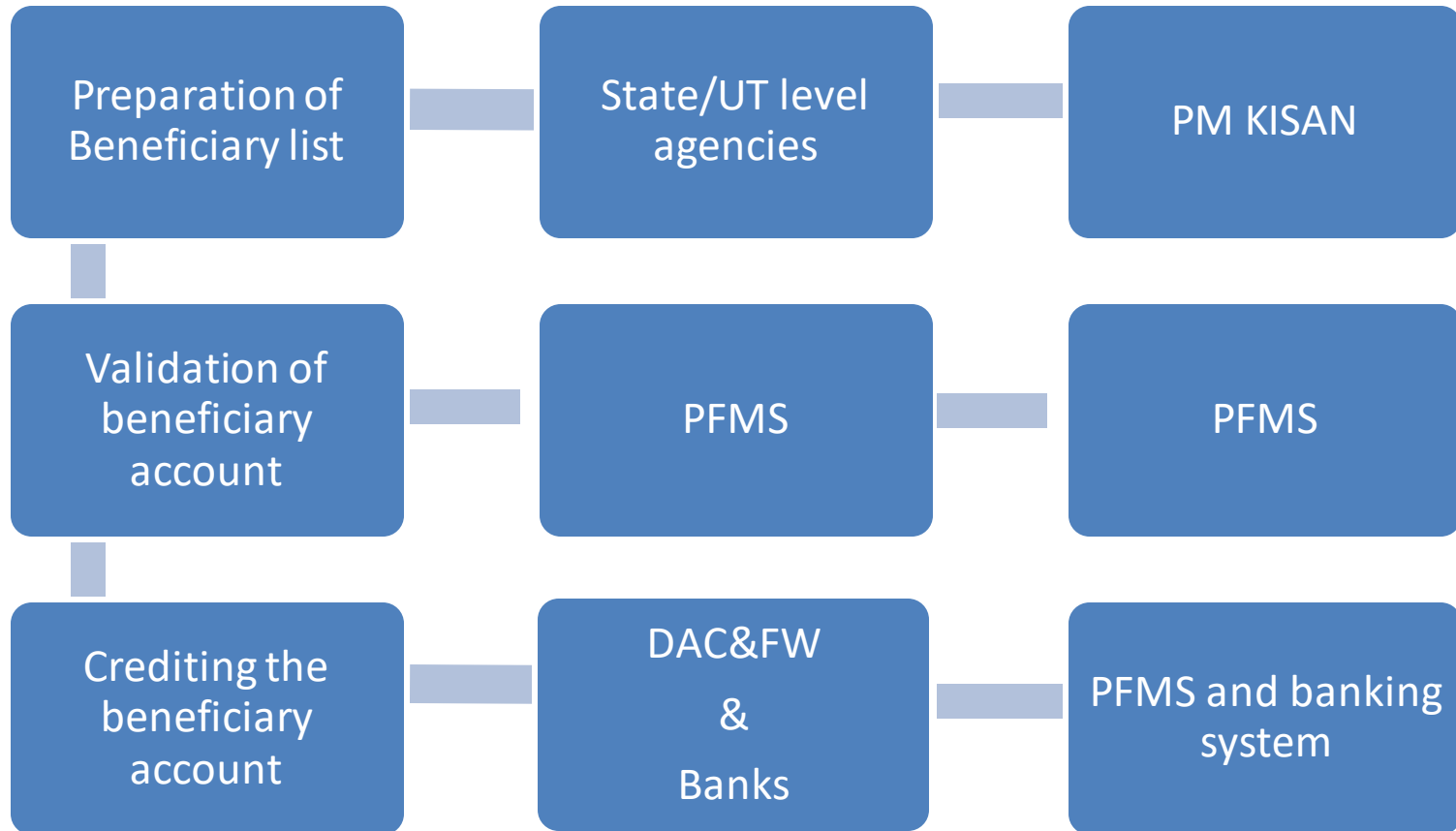

DBT under Pradhan Mantri KISAN Samman Nidhi (PM-KISAN)

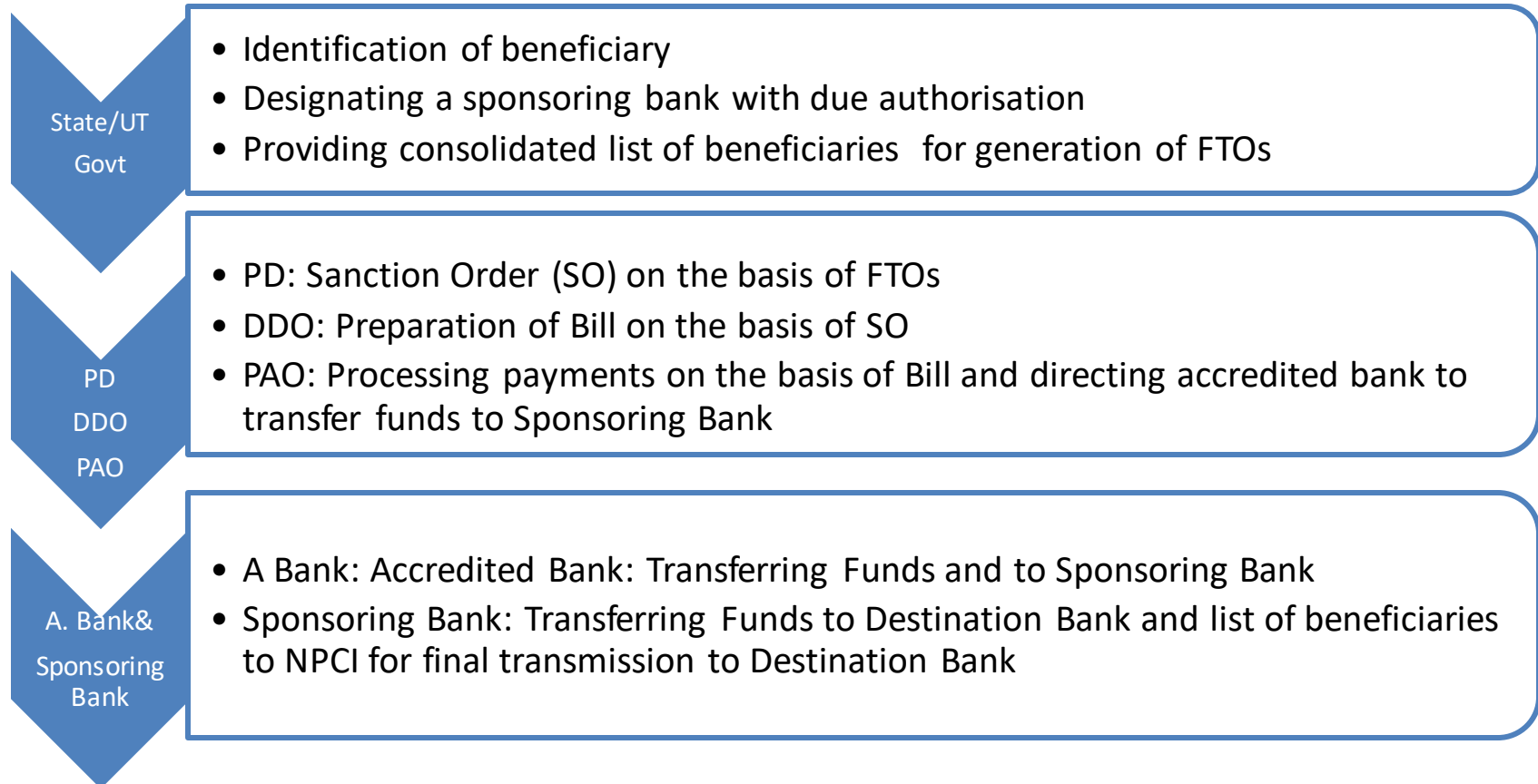

Destination bank would finally credit beneficiary account

DBT under Pradhan Mantri KISAN Samman Nidhi (PM-KISAN)

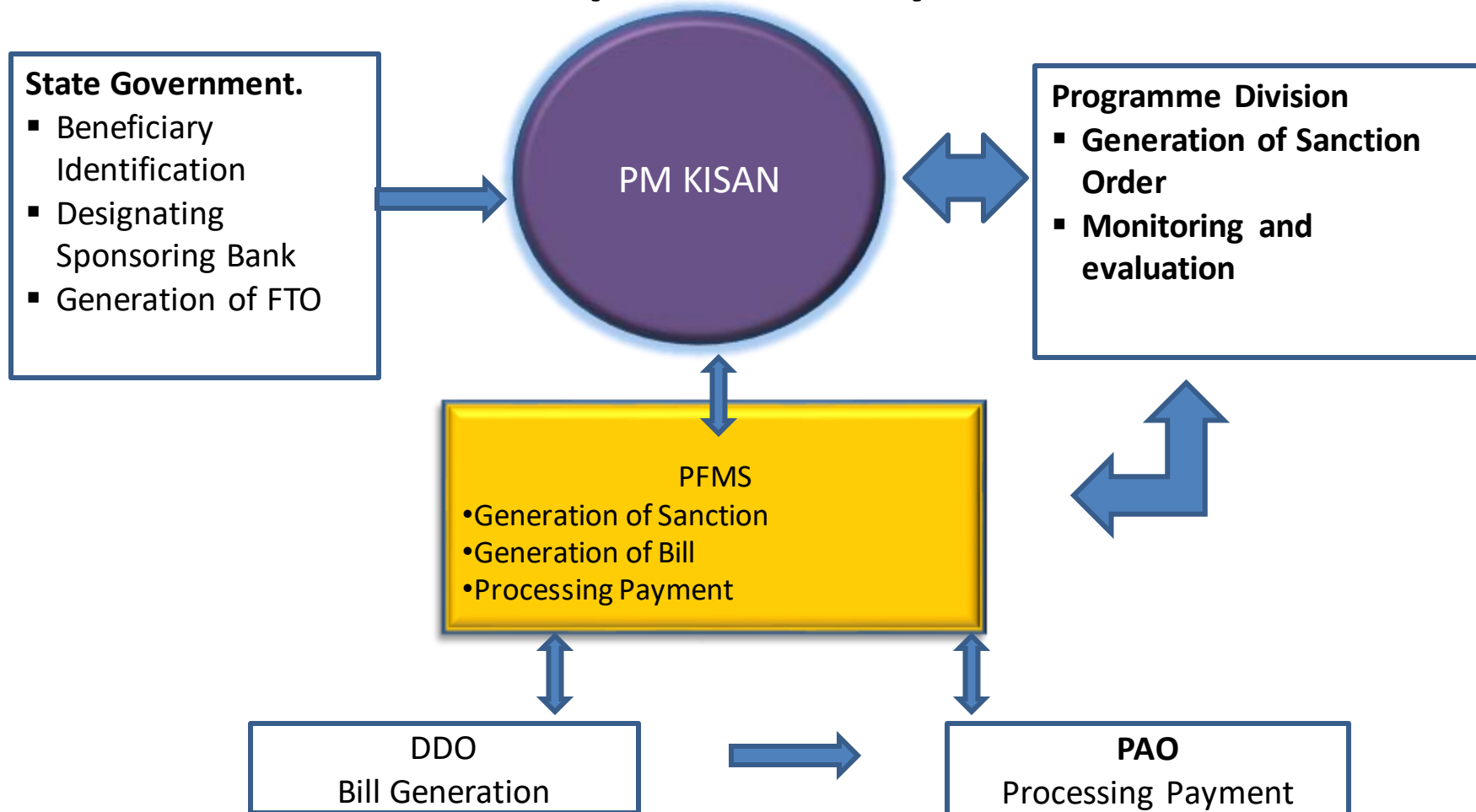

DBT under Pradhan Mantri KISAN Samman Nidhi (PM-KISAN)

Flow of Beneficiary Details to DAC&FW

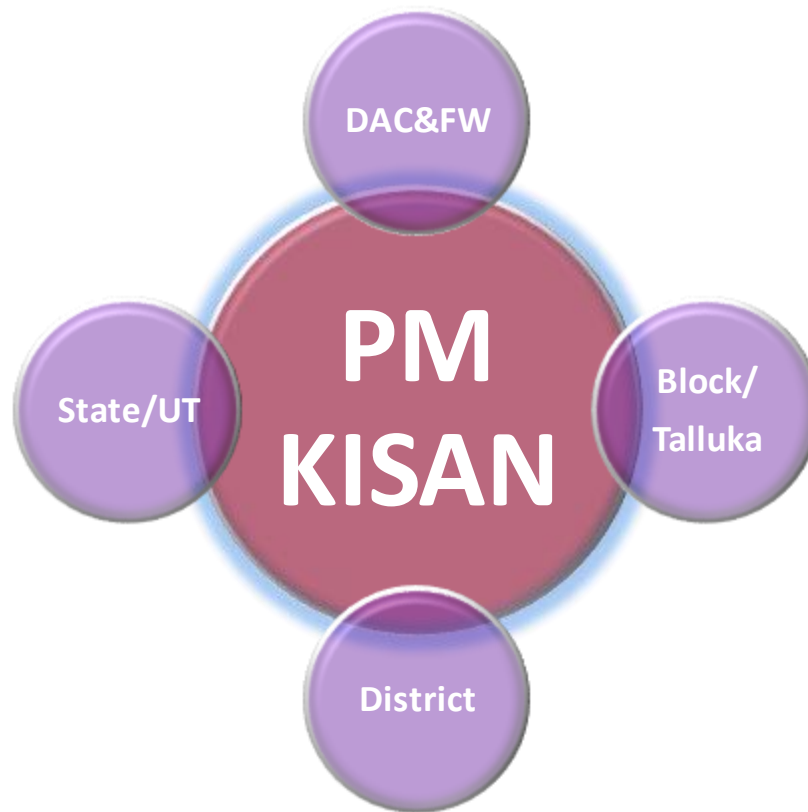

For payment purpose these details come as part of Fund transfer Order (FTO) from state/UT

DBT under Pradhan Mantri KISAN Samman Nidhi (PM-KISAN)

Time Lines:

Generation of Sanction Order- T

Bill Generation and Payment Process- T1

Payment by Accredited bank to Sponsoring Bank T1

Payment by Sponsoring Bank to Destination Bank- T2

Crediting of beneficiary account and response back- T2

DBT under Pradhan Mantri KISAN Samman Nidhi (PM-KISAN)

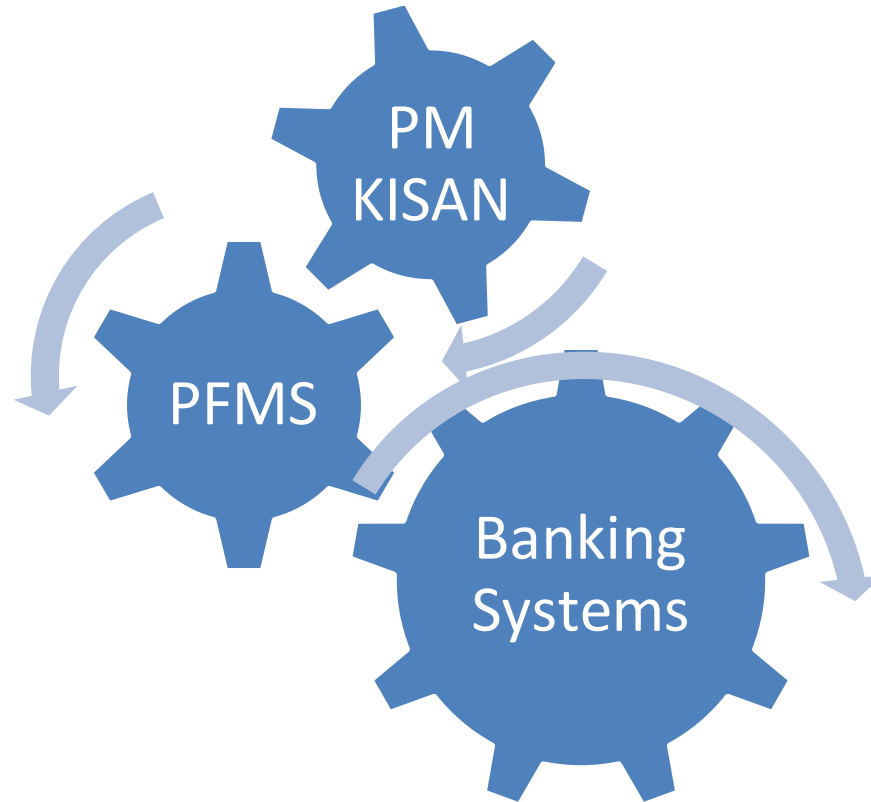

Different Scenarios for computation of benefit to eligible beneficiaries

(Amount in Rs)

Scenario	Benefit per annum
In case of landholding of 10 hectare owned by a single farmer family.	No benefit
In case of landholding of 10 hectare owned by 5 families each owning 2 hectare.	Rs. 6000 to each family
In case of landholding of 16 hectare owned by 12 families with 4 families owning 1 hectare each and other 8 families owning 1.5 hectare each.	Rs. 6000 to each family
In case of landholding of 1.8 hectare in different parcels owned by family members are spread across different revenue records in the same or different villages.	Rs. 6000 to each family
In case of land holding of 10 hectare owned by 4 families 1 family owns 5.5 hectare and other 3 families own 1.5 hectare each.	Family owing 5.5 hectare- No benefit Other 3 families owing 1.5 hectare each - Rs.6000 each.
If transfer of ownership of lands take place on account of sale/succession, etc. on 5th of January, 2019.	Proportionate benefit of first installment (for two months and 25 days only) shall be eligible to the new land owner.

Thank you